

**Fatores locais e de paisagem sobre a  
regeneração natural em paisagens agrícolas**

**Ricardo Gomes César**

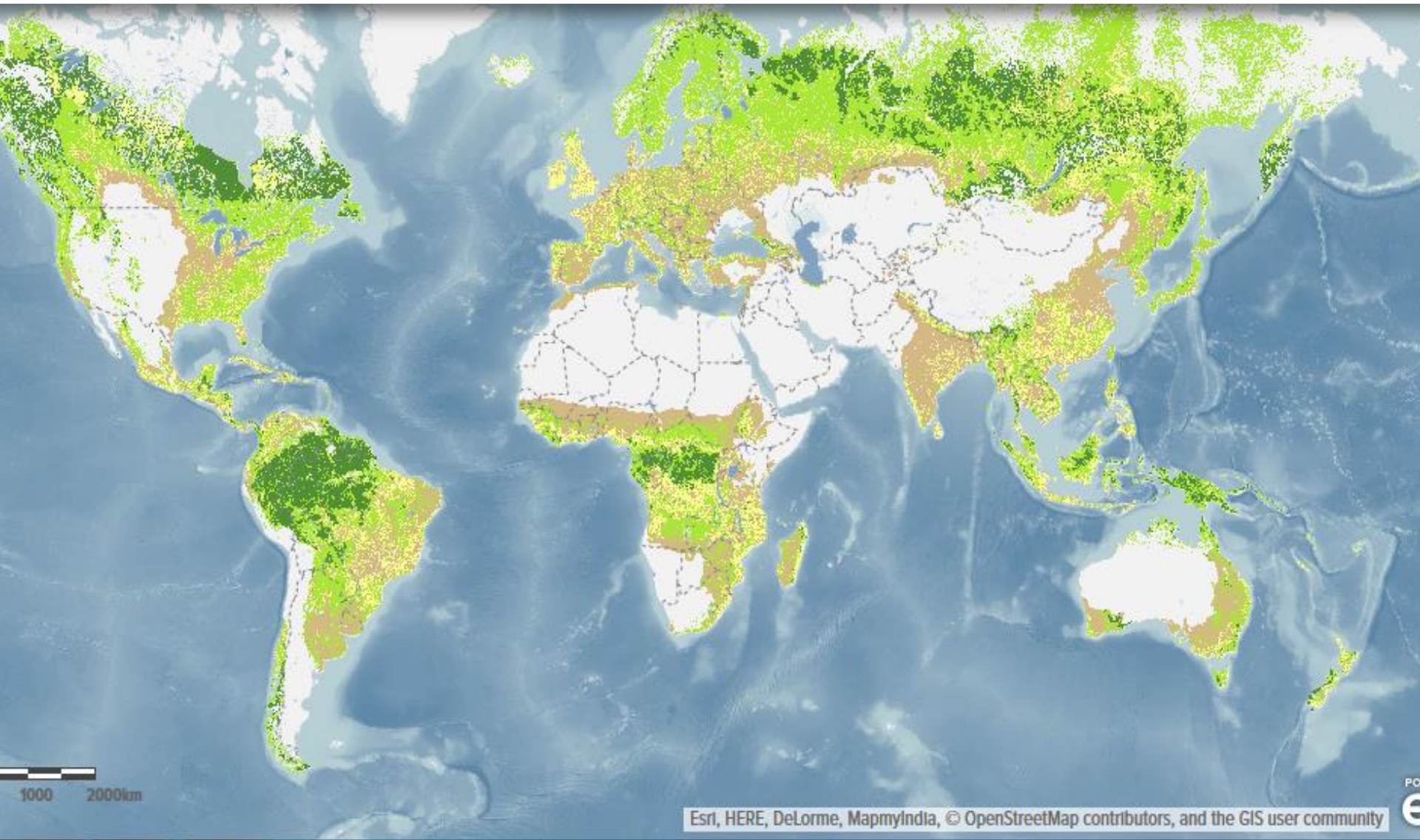

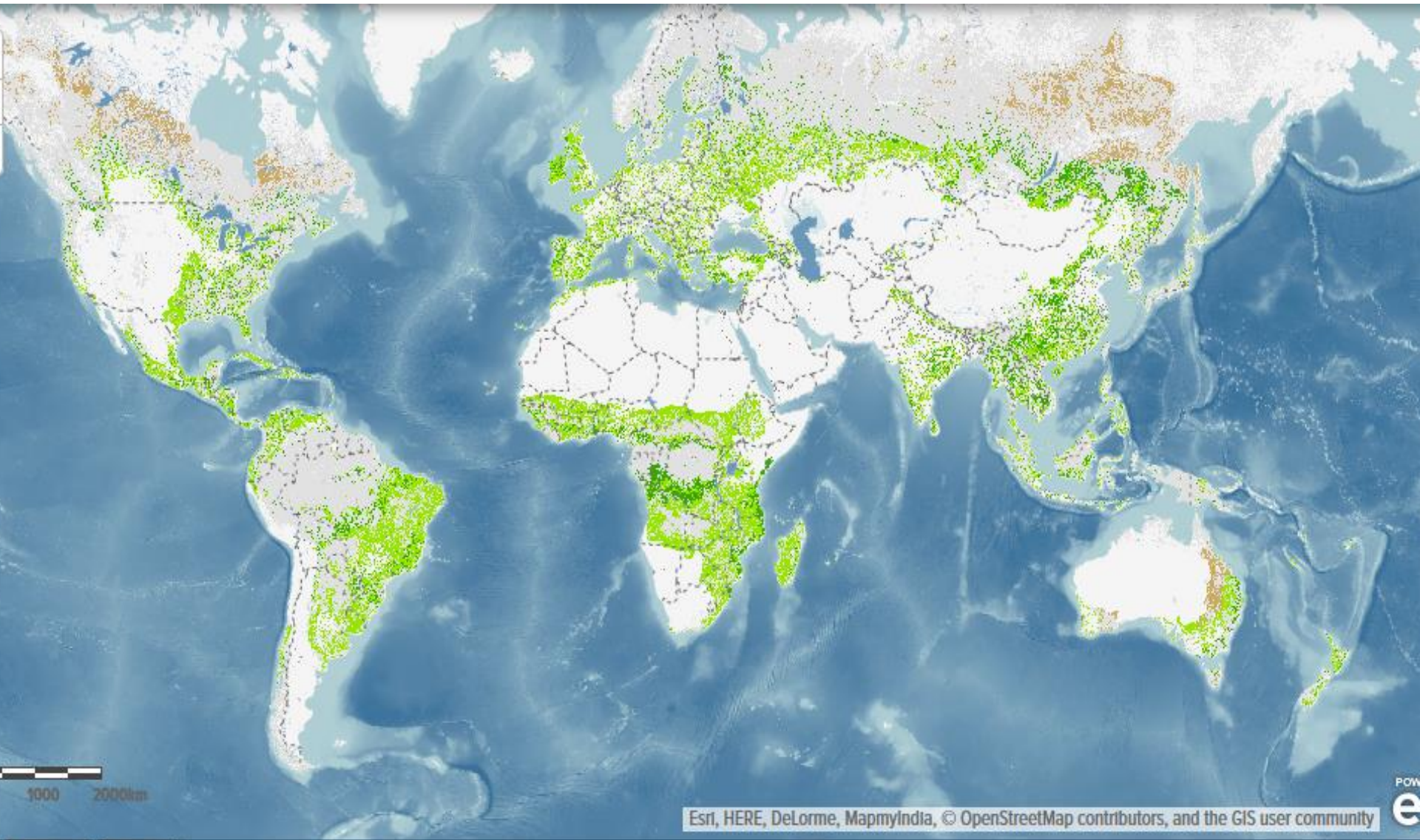

1000 2000km

Esri, HERE, DeLorme, MapmyIndia, © OpenStreetMap contributors, and the GIS user community

POW  
e

## Perfil econômico

Estimativa dos custos médios (R\$/ha) nos cenários favorável e desfavorável, considerando atividades de manejo não mecanizado e insumos para as técnicas consideradas nos diferentes biomas.

**Economic profile**  
Estimate of the average costs (R\$/ha) in favourable and unfavourable scenarios, taking into account non-mechanised management and supplies for the techniques considered in the different biomes.

**CAF: cenário "condições ambientais favoráveis"**  
CAF: "favourable environmental conditions" scenario

**CAD: cenário "condições ambientais desfavoráveis"**  
CAD: "unfavourable environmental conditions" scenario

Fonte: Dados de pesquisa  
Estimativas para a técnica Regeneração Natural no cenário "condições ambientais favoráveis" (CAF) estão ausentes nos biomas Caatinga, Cerrado e Mata Atlântica pois não foram listados itens de custo para a respectiva combinação técnica/cenário.

Source: Research data  
Estimates for the Natural Regeneration technique in the "favourable environmental conditions" scenario (CAF) are absent for the Caatinga, Cerrado and Atlantic Forest biomes as the cost items were not listed for the respective combination of technique/scenario

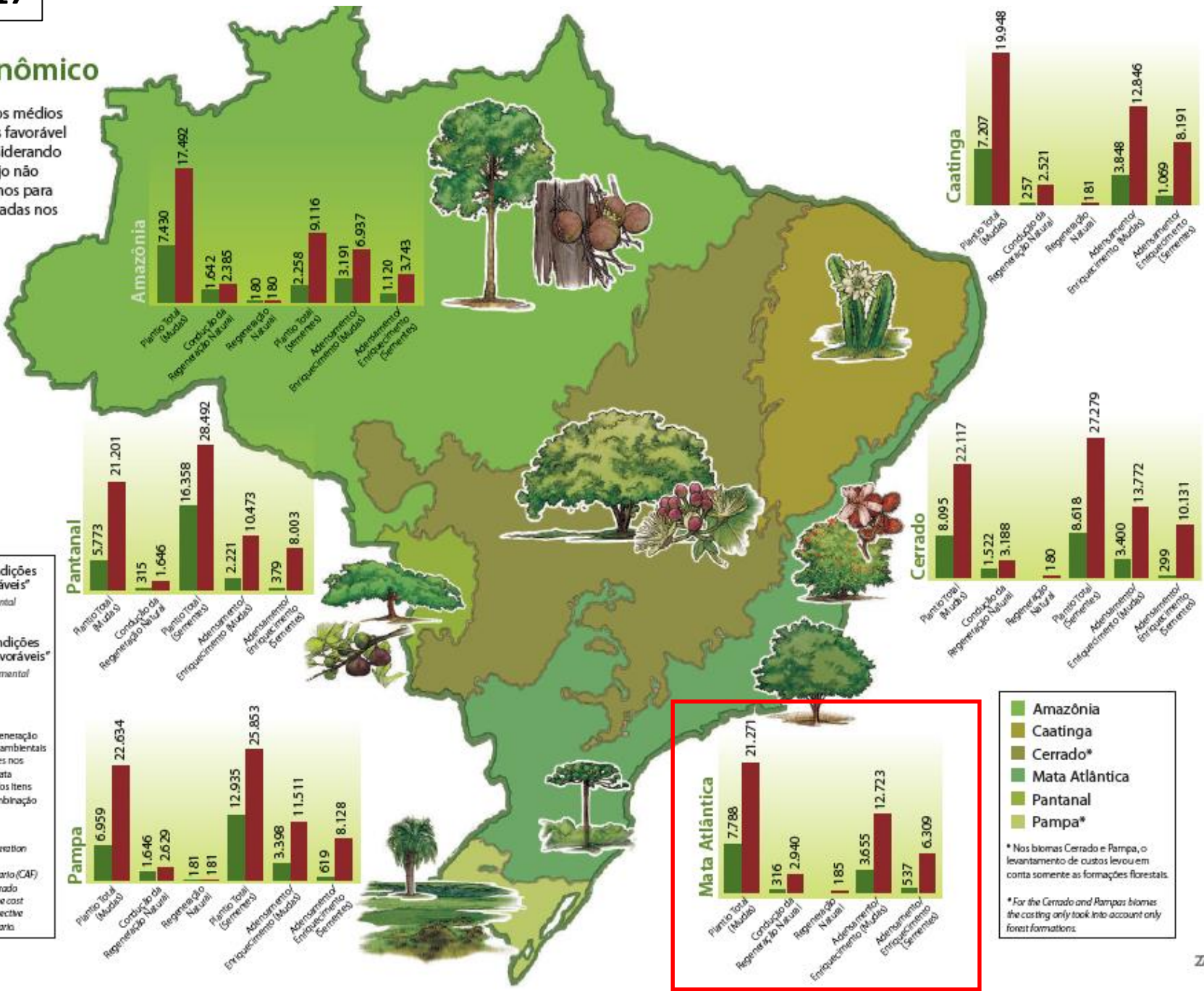

■ Amazônia  
■ Caatinga  
■ Cerrado\*  
■ Mata Atlântica  
■ Pantanal  
■ Pampa\*

\* Nos biomas Cerrado e Pampa, o levantamento de custos levou em conta somente as formações florestais.

\* For the Cerrado and Pampa biomes the costing only took into account only forest formations.

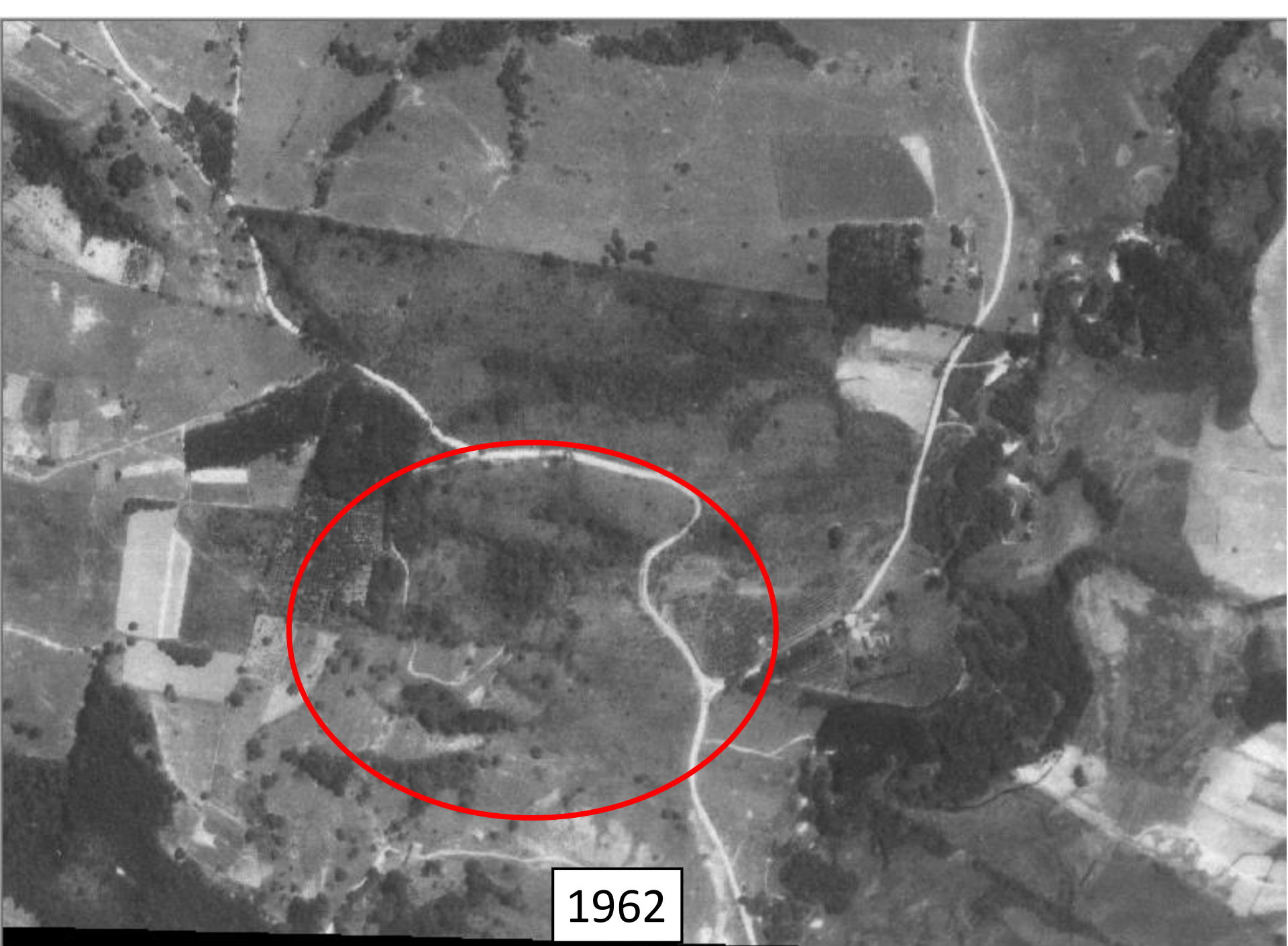

1962

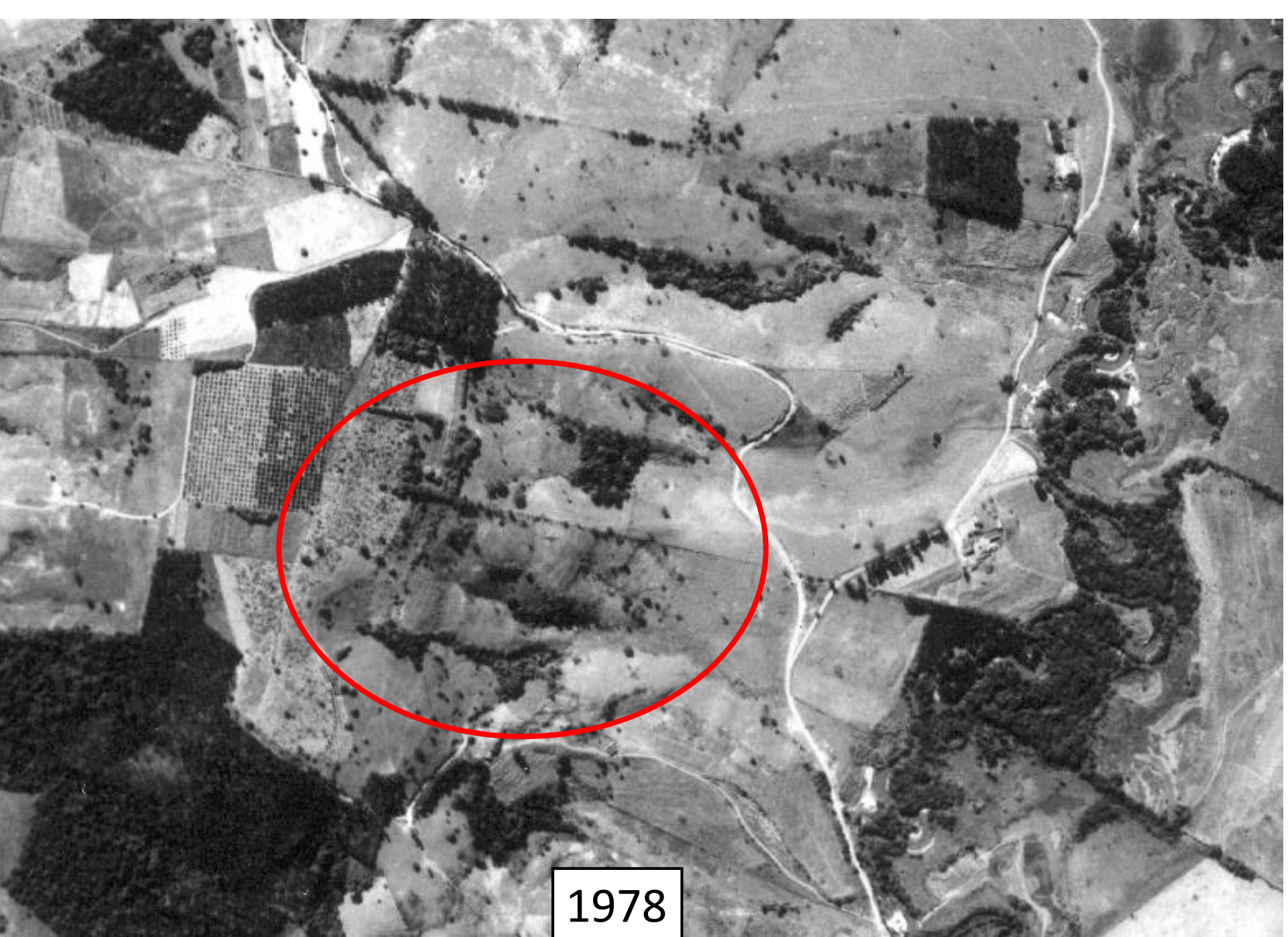

1978



1995

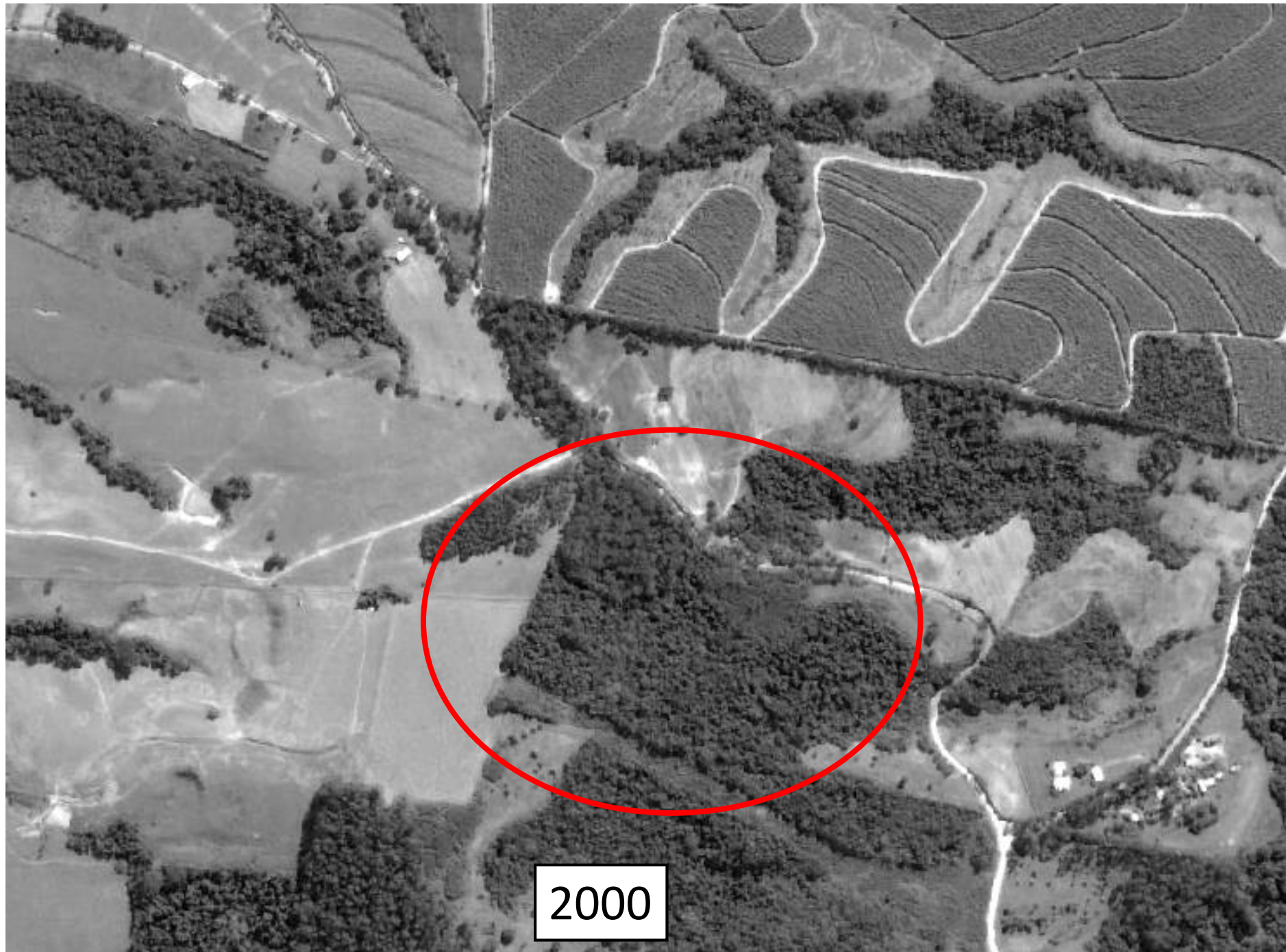

2000



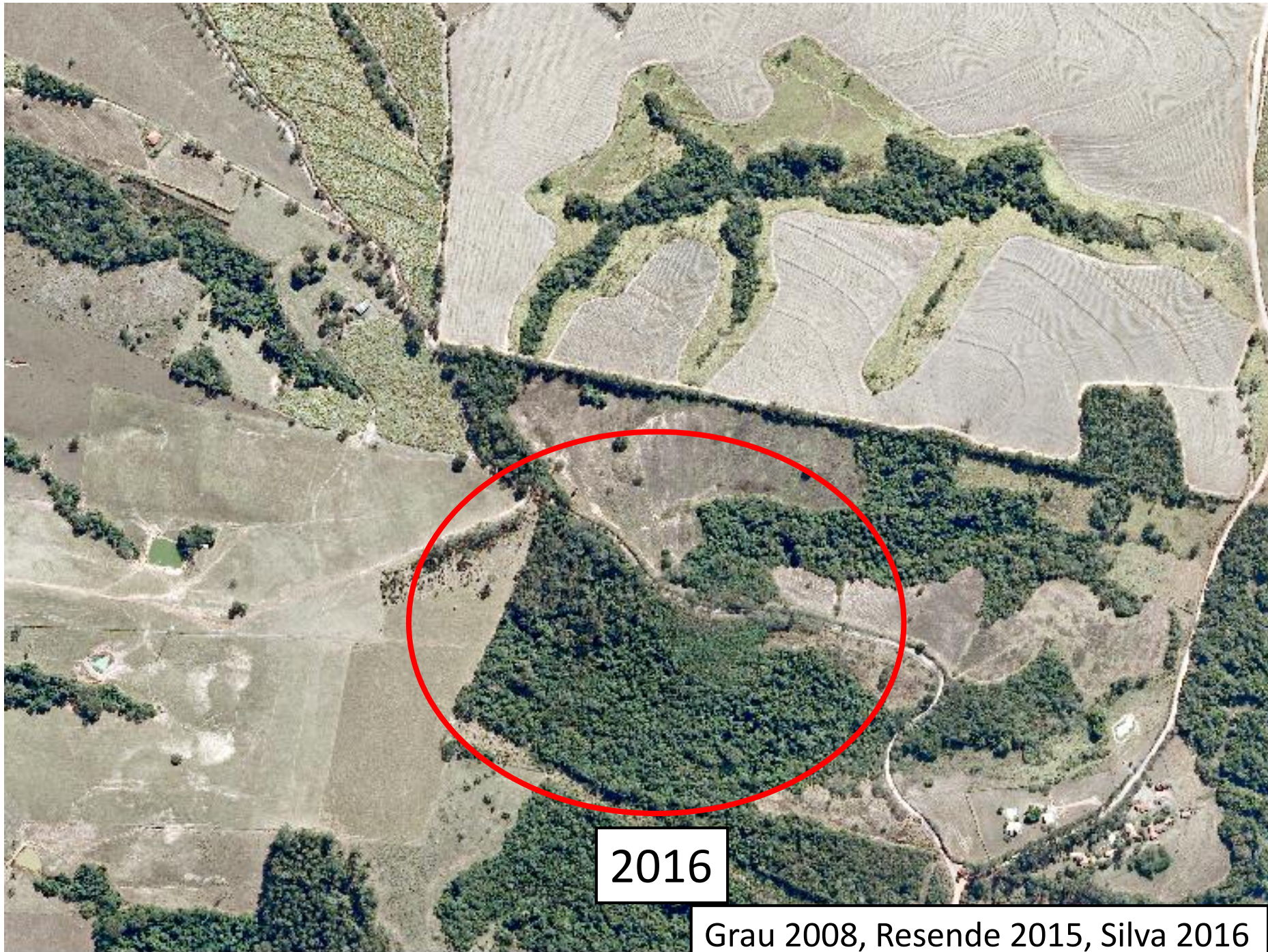

2016

Grau 2008, Resende 2015, Silva 2016

# Chance de regeneração natural

- **Abandono das atividades agrícolas**
- Declividade (Asner 2009, Molin 2017)
- Distância de remanescentes (Molin 2017, Sloan 2015)
- Fertilidade do solo (Rezende 2015)
- Uso anterior (Zermeno-Hernandez 2015)

# Chance de regeneração

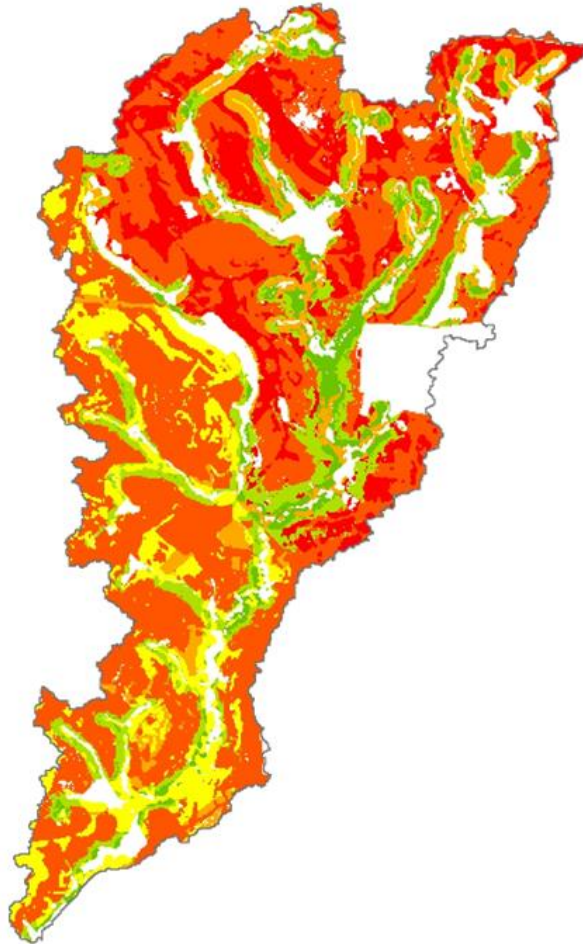

Chance de regeneração





Chazdon 2008, Barlow et al. 2016

# Pergunta

Quais fatores locais e de paisagem alteram atributos das florestas estabelecidas sem intervenção humana?

# Bacia do Corumbataí

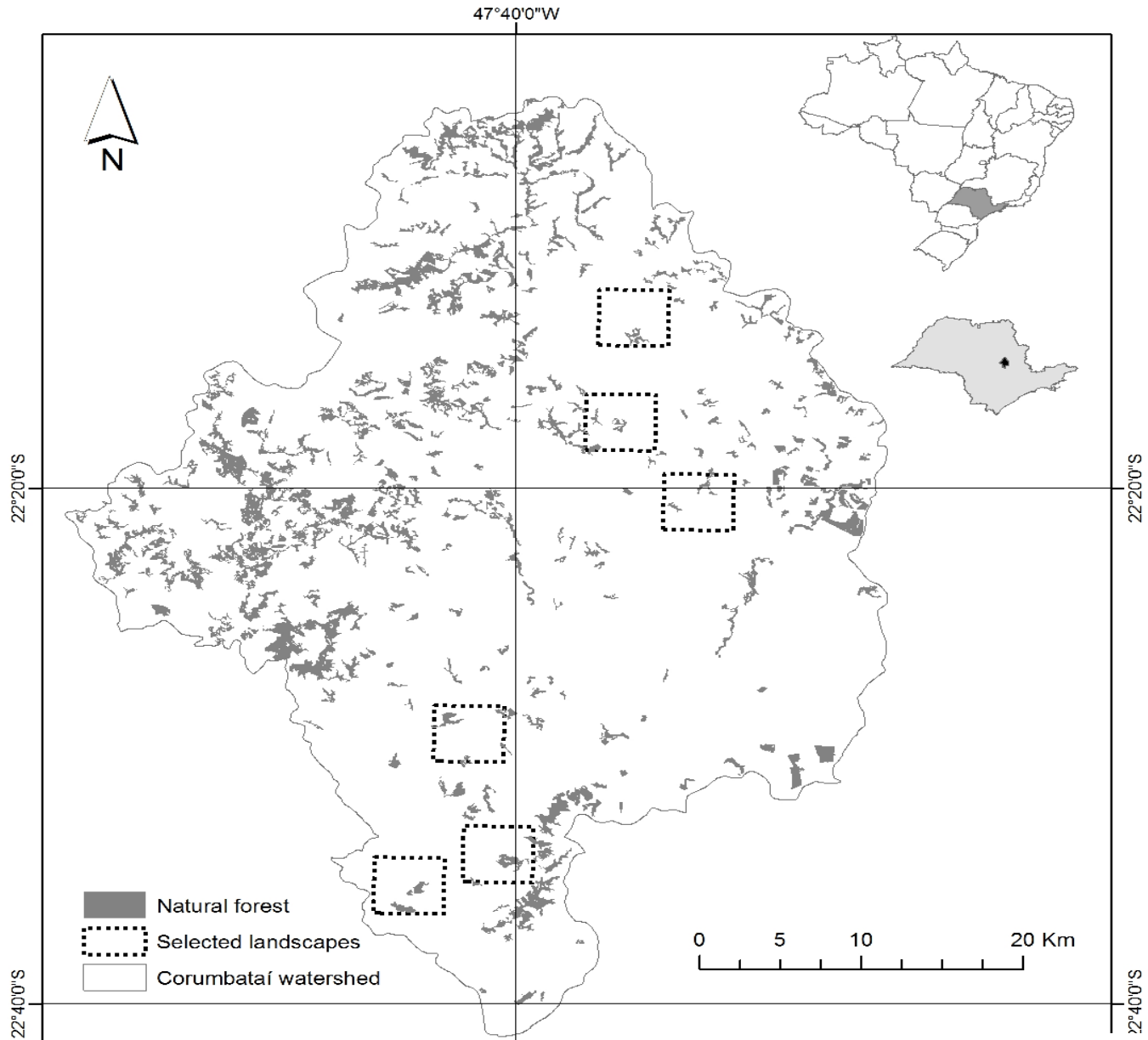

Ferraz et al. (2014)

1962

1978

1995

2000

2008



A)

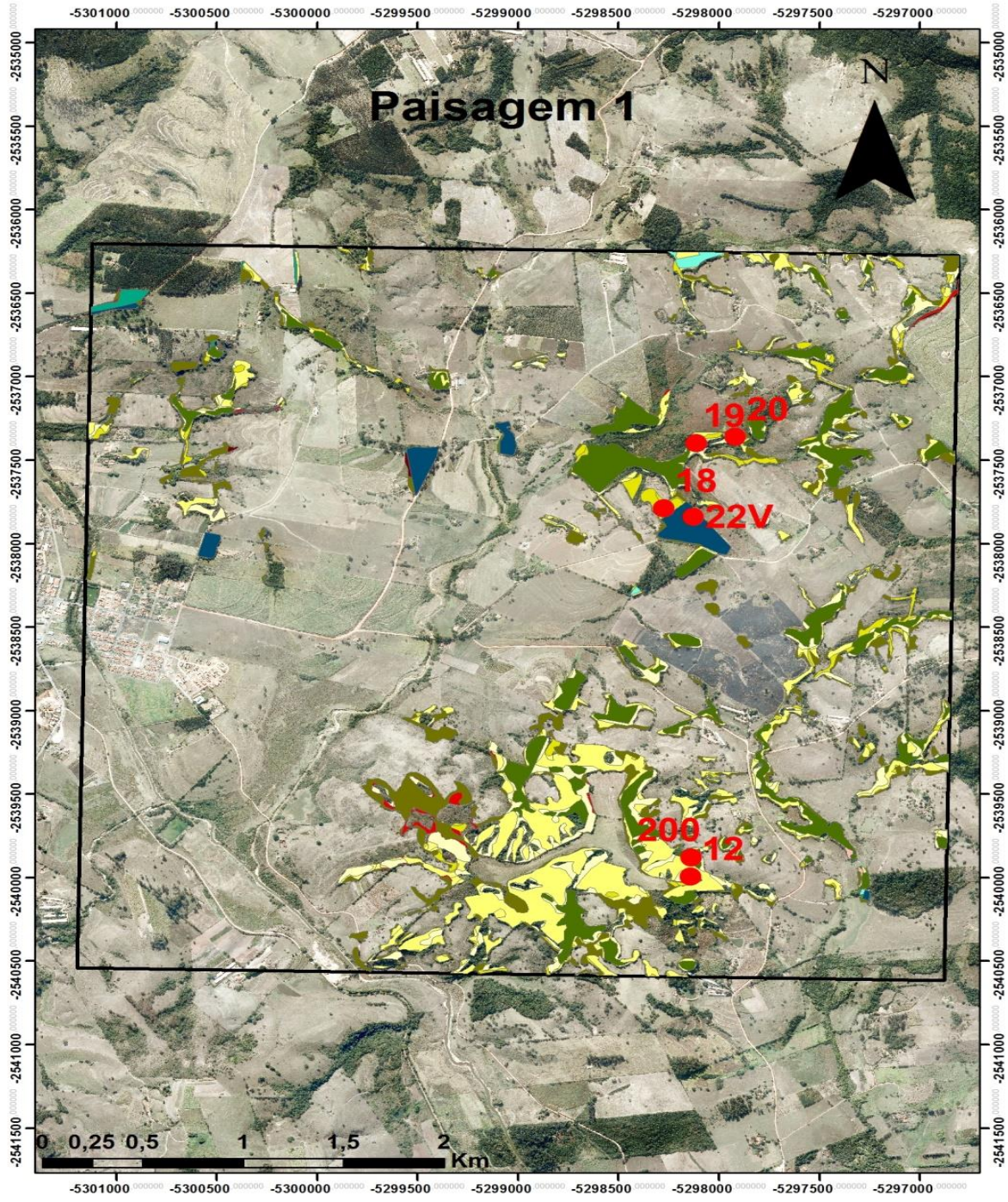



# Variáveis explanatórias

- Variáveis locais

- Idade 

- Uso anterior 

- Soma de bases 

- Declividade 

# Variáveis explanatórias

- Variáveis de paisagem

- Uso próximo 

- Tamanho remanescente 

- Cobertura florestal 

# Interações

- Uso próximo X Idade

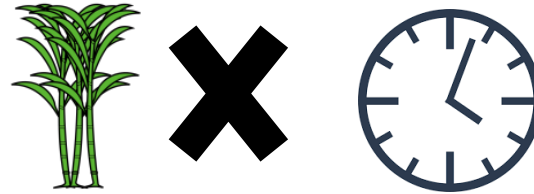

- Uso próximo X Cobertura florestal

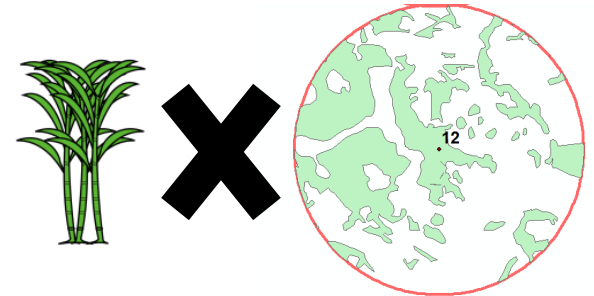

# Atributos das Florestas

- Estoque de carbono
- Potencial de Conservação
- Dispersão Filogenética

# Análise de dados

## Seleção de modelos

- Modelos mistos lineares generalizados
- Importância e coeficiente das variáveis do modelo médio gerado pelos modelos  $\Delta AIC < 4$

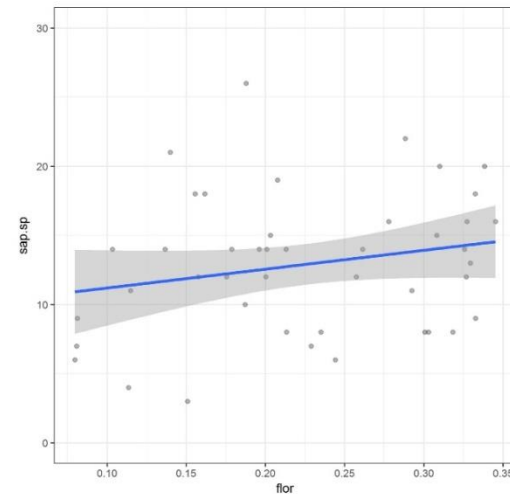

# Biomass





Foto: Eduardo Alexandrino



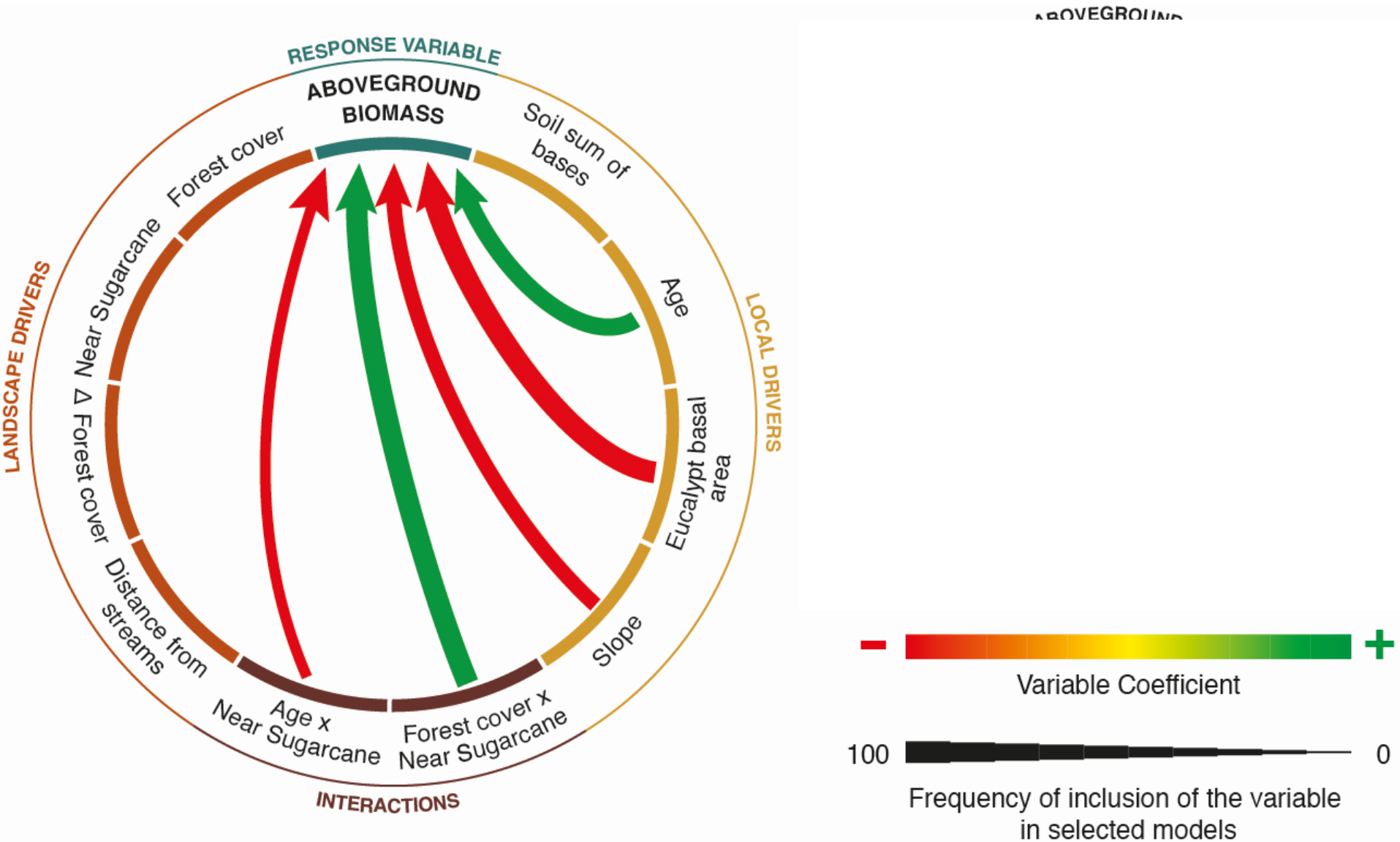

# Densidade de Espécies

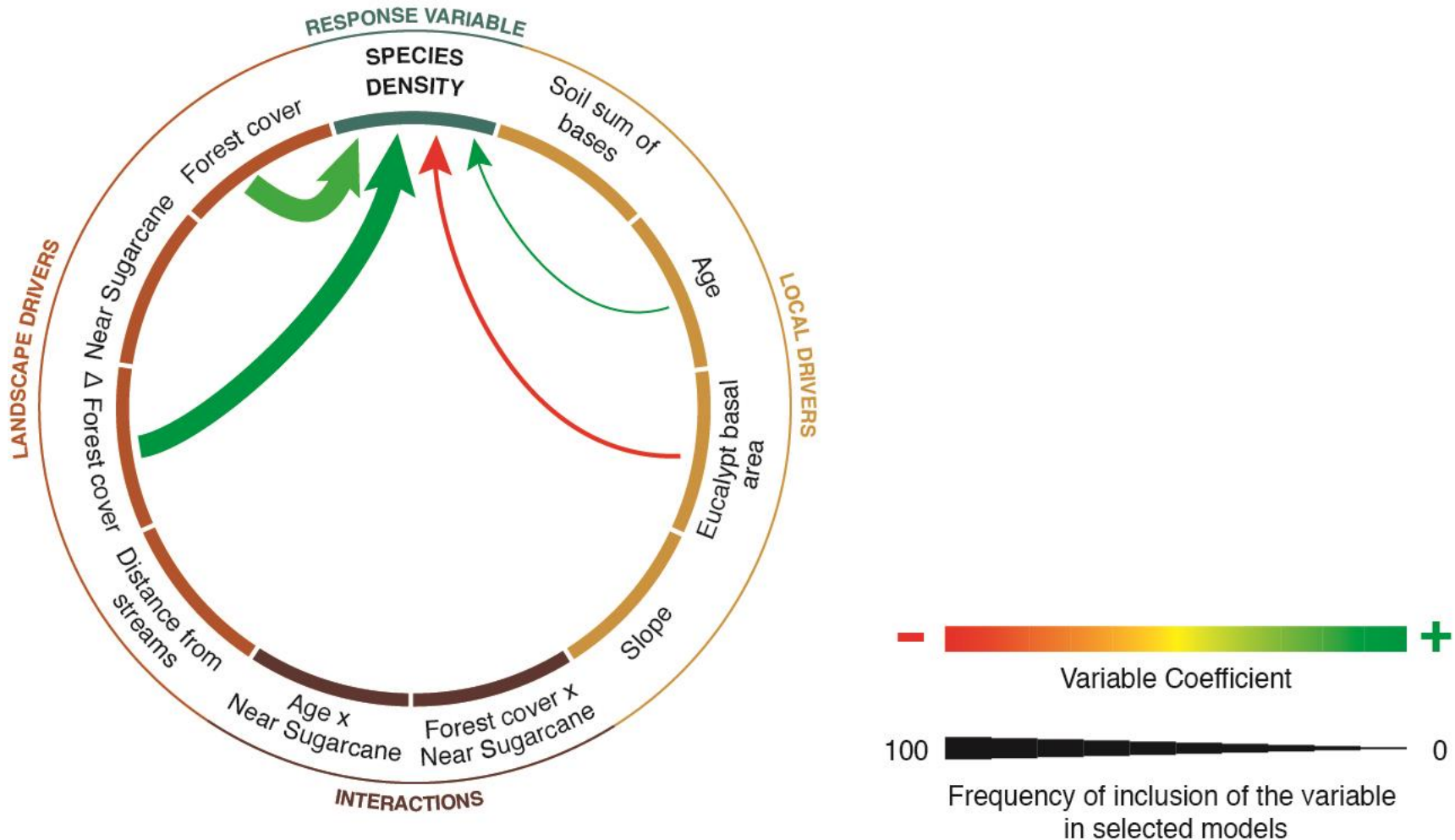

# Cobertura Florestal

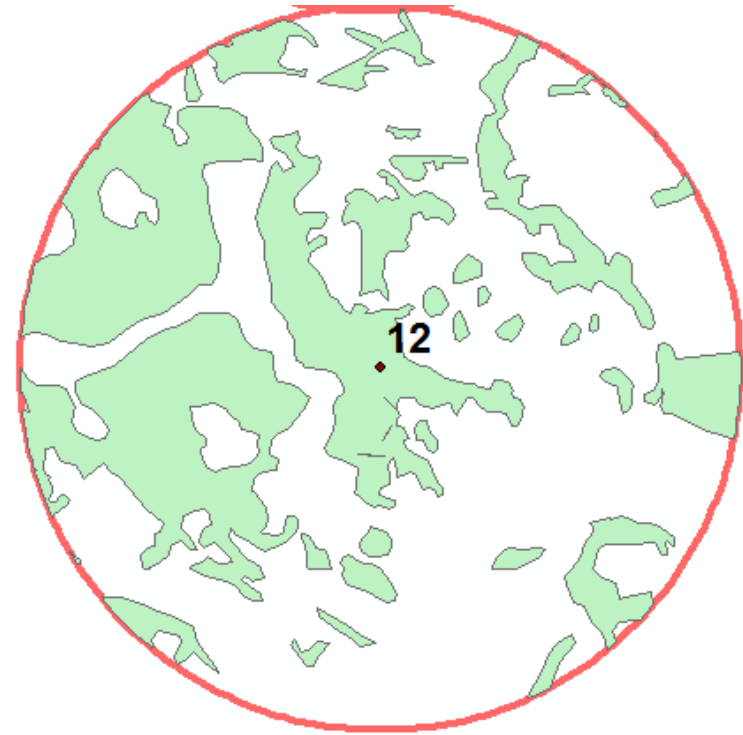

Crouzeilles et al. (2016); Jakovac et al. (2015);  
Martínez-Ramos et al. (2016)

# Densidade de Espécies

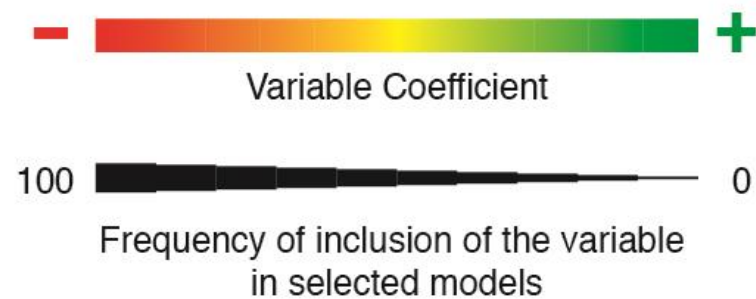
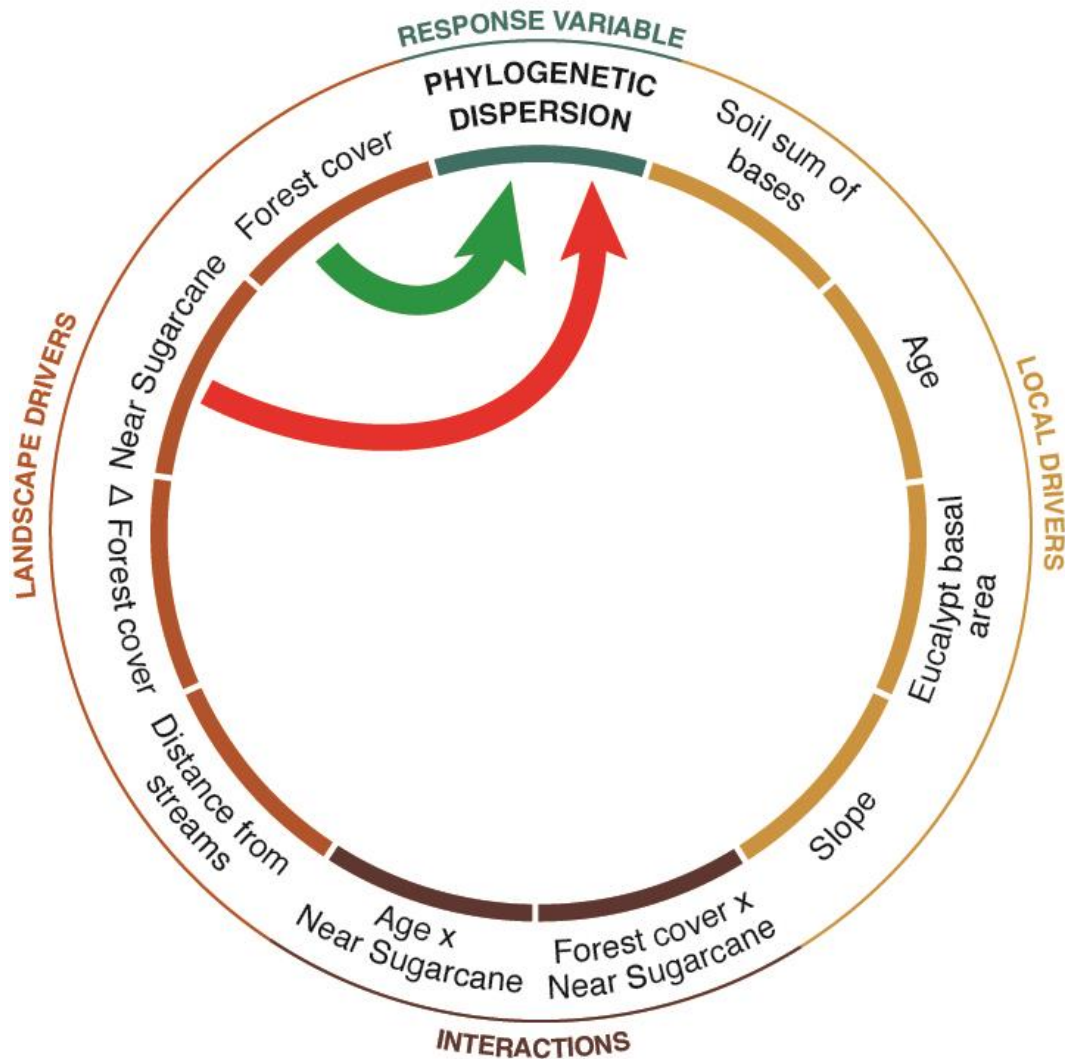

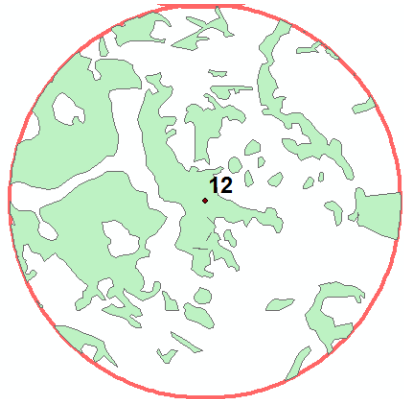
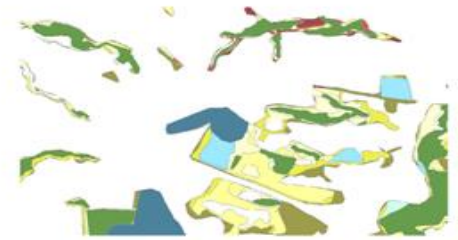

# Uso antrópico

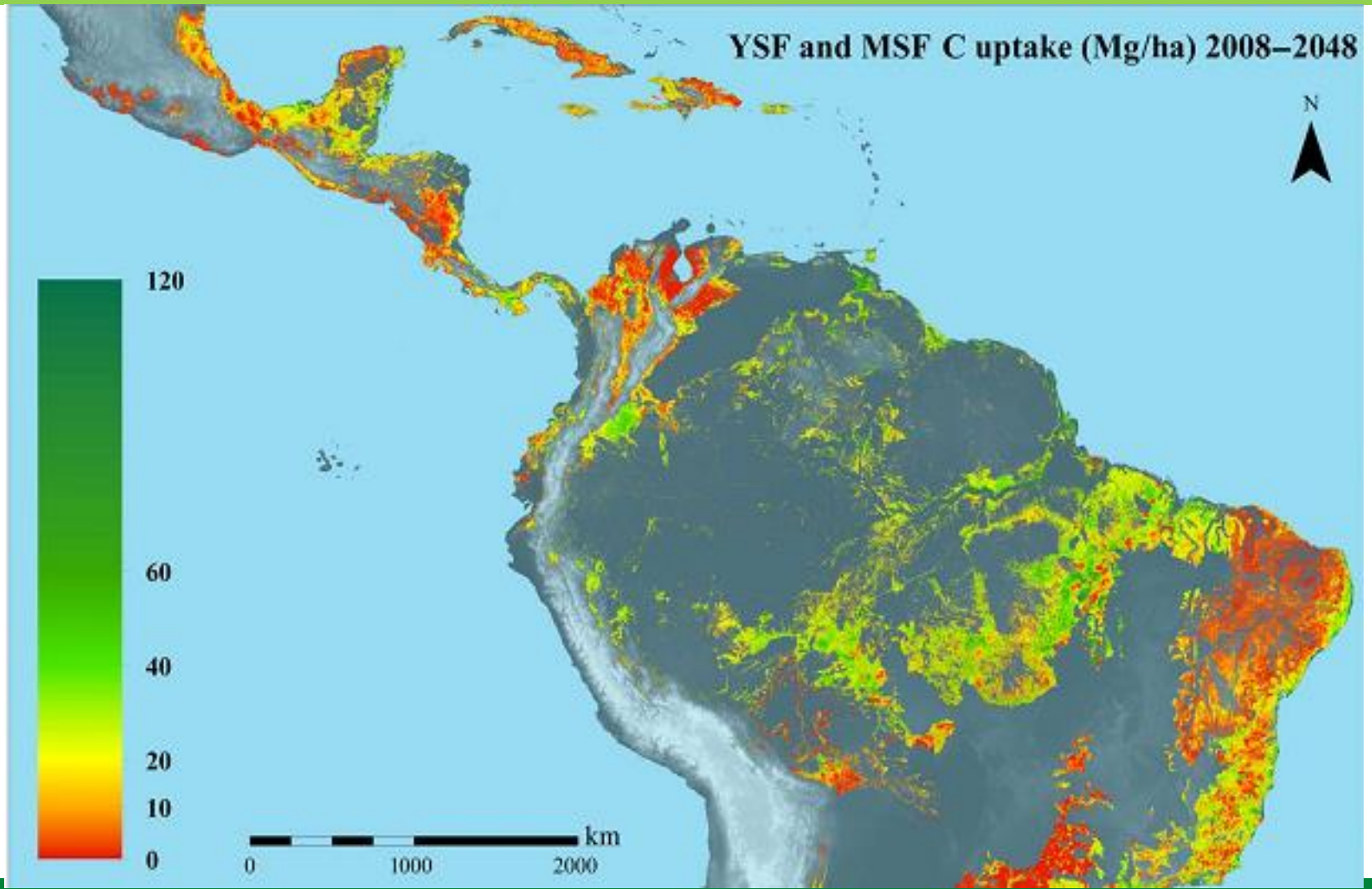

# Uso antrópico





Foto: Eduardo Alexandrino

# Considerações Finais

- Florestas secundárias e plantios são abordagens de restauração válidas para a provisão de serviços ecossistêmicos e conservação da biodiversidade.
- Da mesma forma que a escolha dessas abordagens depende do contexto da área, os resultados dessas abordagens também são influenciadas pela paisagem e atividades antrópicas.

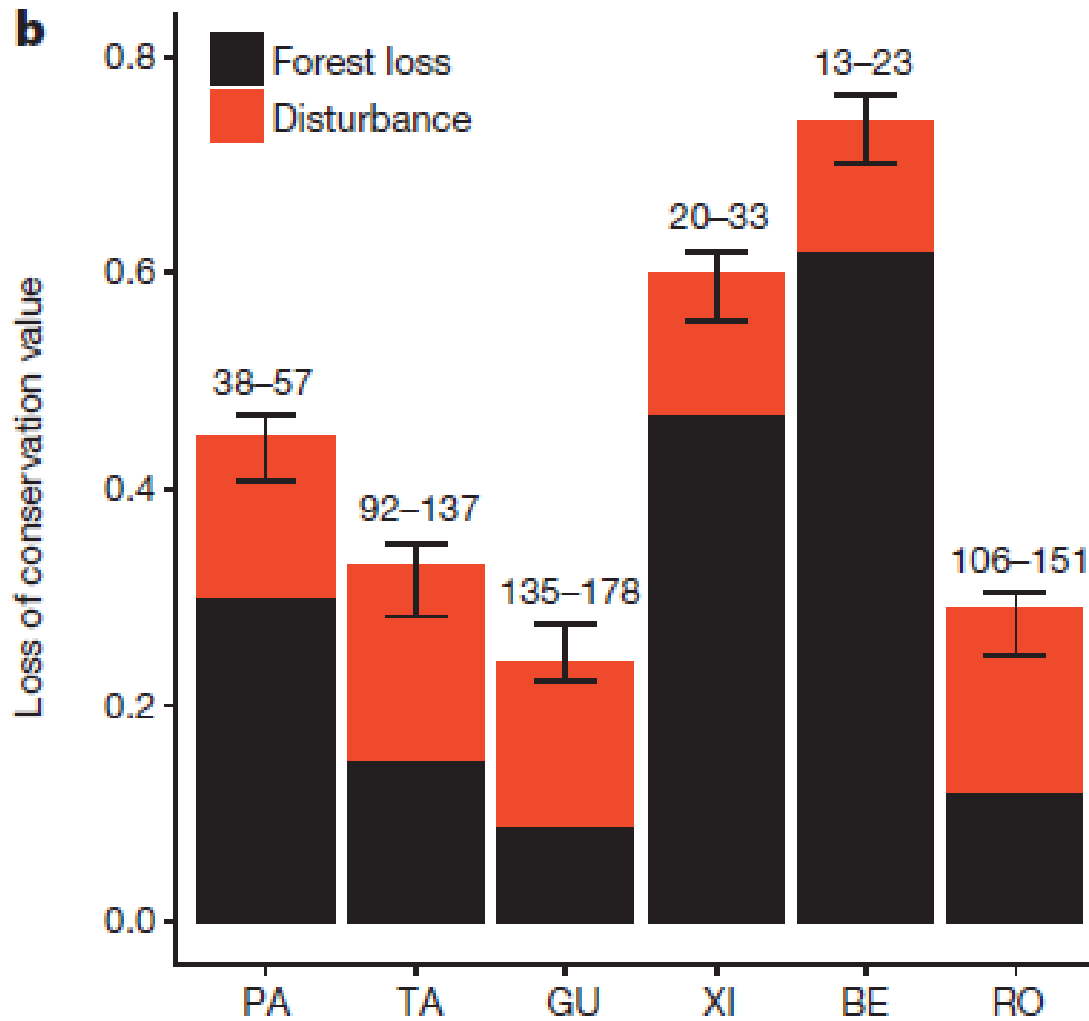

# Perguntas

- Chance de regeneração = qualidade da regeneração?
- Quanto erramos ao desconsiderar o uso antrópico dos modelos sucessionais?
- Respostas espécie-específicas

# Outras abordagens

- Atributos funcionais
  - Vanessa S. Moreno



- Diversidade filogenética
  - Daniella Schweizer



- Sucessão de solos
  - Aline Fransozi



- Comunidade de epífitas
  - Alex F. Mendes



# Outras abordagens

- Estrutura florestal

- Danilo Almeida



- Aspectos sociais

- Mónica Borda Niño



- Diversidade de regenerantes

- Adriano Ito



- Comunidade de aves

- Eduardo R. Alexandrino
- Vanessa Oliveira

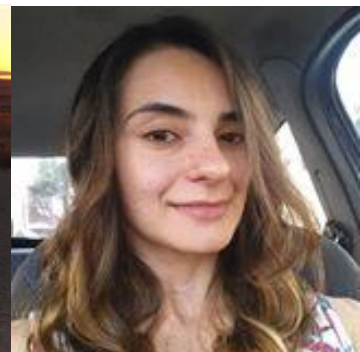

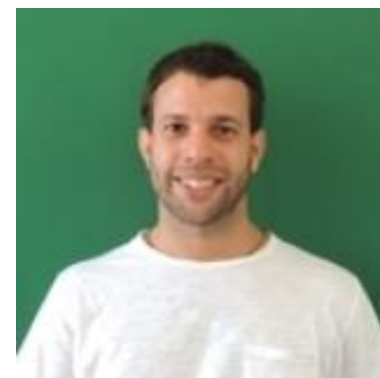

# Referências

- FAO (2015). *Global Forest Resources Assessment*. (F. and A. O. (FAO), Ed.). Italy: Food and Agriculture Organization (FAO).
- Arroyo-Rodriguez, V., Melo, F. P., Martinez-Ramos, M., Bongers, F., Chazdon, R. L., Meave, J. A., ... Tabarelli, M. (2015). Multiple successional pathways in human-modified tropical landscapes: new insights from forest succession, forest fragmentation and landscape ecology research. *Biol Rev Camb Philos Soc*. doi:10.1111/brv.12231
- Asner, G. P., Rudel, T. K., Aide, T. M., Defries, R., & Emerson, R. (2009). A contemporary assessment of change in humid tropical forests. *Conservation Biology*, 23(6), 1386–1395. doi:10.1111/j.1523-1739.2009.01333.x
- Banks-Leite, C., Pardini, R., Tambosi, L. R., Pearse, W. D., Bueno, A. A., Bruscagin, R. T., ... Metzger, J. P. (2014). Using ecological thresholds to evaluate the costs and benefits of set-asides in a biodiversity hotspot. *Science*, 345(6200), 1041–1045. doi:10.1126/science.1255768
- Barlow, J., Lennox, G. D., Ferreira, J., Berenguer, E., Lees, A. C., MacNally, R., ... Gardner, T. A. (2016). Anthropogenic disturbance in tropical forests can double biodiversity loss from deforestation. *Nature*, 535(7610), 144–147. doi:10.1038/nature18326
- Benini, R. de M., & Adeodato, S. (2017). *Economia da restauração*. (R. de M. Benini & S. Adeodato, Eds.). São Paulo, Brasil: The Nature Conservancy.
- Berenguer, E., Ferreira, J., Gardner, T. A., Aragão, L. E. O. C., De Camargo, P. B., Cerri, C. E., ... Barlow, J. (2014). A large-scale field assessment of carbon stocks in human-modified tropical forests. *Global Change Biology*, 20(12), 3713–3726. doi:10.1111/gcb.12627
- Chao, A., Chazdon, R. L., Colwell, R. K., & Shen, T.-J. (2004). A new statistical approach for assessing similarity of species composition with incidence and abundance data. *Ecol Lett*, 8(2), 148–159. doi:10.1111/j.1461-0248.2004.00707.x
- Chazdon, R. L. (2008). Beyond Deforestation : Restoring Degraded Lands. *Communities*, 1458(2008), 1458–1460. doi:10.1126/science.1155365
- Chazdon, R. L., Broadbent, E. N., Rozendaal, D. M., Bongers, F., Zambrano, A. M., Aide, T. M., ... Poorter, L. (2016). Carbon sequestration potential of second-growth forest regeneration in the Latin American tropics. *Science Advances*, 2(5). doi:10.1126/sciadv.1501639
- Chua, S. C., Ramage, B. S., & Potts, M. D. (2016). Soil degradation and feedback processes affect long-term recovery of tropical secondary forests. *Journal of Vegetation Science*, 27, 800–811. doi:10.1111/jvs.12406
- Crouzeilles, R., Curran, M., Ferreira, M. S., Lindenmayer, D. B., Grelle, C. E. V., & Rey Benayas, J. M. (2016). A global meta-analysis on the ecological drivers of forest restoration success. *Nat Commun*, 7(May), 11666. doi:10.1038/ncomms11666
- da Silva, R. F. B., Batistella, M., Moran, E. F., & Lu, D. (2016). Land Changes Fostering Atlantic Forest Transition in Brazil: Evidence from the Paraíba Valley. *The Professional Geographer*, 124(September), 1–14. doi:10.1080/00330124.2016.1178151
- De Groot, R. S., Blignaut, J., Van Der Ploeg, S., Aronson, J., Elmqvist, T., & Farley, J. (2013). Benefits of Investing in Ecosystem Restoration. *Conservation Biology*, 27(6), 1286–1293. doi:10.1111/cobi.12158
- Ferraz, S. F. B., Ferraz, K. M. P. M. B., Cassiano, C. C., Brancalion, P. H. S., da Luz, D. T. A., Azevedo, T. N., ... Metzger, J. P. (2014). How good are tropical forest patches for ecosystem services provisioning? *Landscape Ecology*, 29(2), 187–200. doi:10.1007/s10980-014-9988-z
- Feyera, S., Beck, E., & Lüttge, U. (2002). Exotic trees as nurse-trees for the regeneration of natural tropical forests. *Trees - Structure and Function*, 16(4–5), 245–249. doi:10.1007/s00468-002-0161-y
- Goosem, M., Paz, C., Fensham, R., Preece, N., Goosem, S., & Laurance, S. G. W. (2016). Forest age and isolation affect the rate of recovery of plant species diversity and community composition in secondary rain forests in tropical Australia. *Journal of Vegetation Science*, 27(3), 504–514. doi:10.1111/jvs.12376

# Referências

- Grau, H. R., & Aide, M. (2008). Globalization and land-use transitions in Latin America. *Ecology and Society*, 13(2).
- Holl, K. D., & Aide, T. M. (2011). When and where to actively restore ecosystems? *Forest Ecology and Management*, 261(10), 1558–1563. doi:10.1016/j.foreco.2010.07.004
- Jakovac, C. C., Bongers, F., Kuyper, T. W., Mesquita, R. C. G., & Peña-Claros, M. (2016). Land use as a filter for species composition in Amazonia secondary forest. *Journal of Vegetation Science*, (in press). doi:10.1111/jvs.12457
- Jakovac, C. C., Peña-Claros, M., Kuyper, T. W., & Bongers, F. (2015). Loss of secondary-forest resilience by land-use intensification in the Amazon. *Journal of Ecology*, 103(1), 67–77. doi:10.1111/1365-2745.12298
- Johnstone, J. F., Allen, C. D., Franklin, J. F., Frelich, L. E., Harvey, B. J., Higuera, P. E., ... Turner, M. G. (2016). Changing disturbance regimes, ecological memory, and forest resilience. *Frontiers in Ecology and the Environment*, 14(7), 369–378. doi:10.1002/fee.1311
- Letcher, S. G., & Chazdon, R. L. (2009). Rapid recovery of biomass, species richness and species composition in a forest chronosequence in Northeastern Costa Rica. *Biotropica*, 41(5), 608–617. doi:10.1111/j.1744-7429.2009.00517.x
- Martinez-Ramos, M., Ortiz-Rodríguez, I. A., Pinero, D., Dirzo, R., & Sarukhan, J. (2016). Anthropogenic disturbances jeopardize biodiversity conservation within tropical rainforest reserves. *Proc Natl Acad Sci U S A*, 113(19), 5323–5328. doi:10.1073/pnas.1602893113
- Mesquita, R. de C. G., Massoca, P. E. dos S., Jakovac, C. C., Bentos, T. V., & Williamson, G. B. (2015). Amazon Rain Forest Succession: Stochasticity or Land-Use Legacy? *BioScience*, 65(9), 849–861. doi:10.1093/biosci/biv108
- Molin, P. G., Gergel, S. E., Soares-Filho, B. S., & Ferraz, S. F. B. (2017). Spatial determinants of Atlantic Forest loss and recovery in Brazil. *Landscape Ecology*, 32(4), 857–870. doi:10.1007/s10980-017-0490-2
- Norden, N., Angarita, H. A., Bongers, F., Martinez-Ramos, M., Granzow-de la Cerda, I., van Breugel, M., ... Chazdon, R. L. (2015). Successional dynamics in Neotropical forests are as uncertain as they are predictable. *PNAS*, 112(26), 8013–8018. doi:10.1073/pnas.1500403112
- Poorter, L., Bongers, F., Aide, T. M., Almeyda Zambrano, A. M., Balvanera, P., Becknell, J. M., ... Rozendaal, D. M. A. (2016). Biomass resilience of Neotropical secondary forests. *Nature*, 530(7589). doi:10.1038/nature16512
- Rezende, C. L., Uezu, A., Scarano, F. R., & Araujo, D. S. D. (2015). Atlantic Forest spontaneous regeneration at landscape scale. *Biodiversity and Conservation*, 24(9), 2255–2272. doi:10.1007/s10531-015-0980-y
- Sloan, S., Goosem, M., & Laurance, S. G. (2015). Tropical forest regeneration following land abandonment is driven by primary rainforest distribution in an old pastoral region. *Landscape Ecology*, 31(3), 601–618. doi:10.1007/s10980-015-0267-4
- Soares-filho, B., Rajão, R., Macedo, M., Carneiro, A., Costa, W., Coe, M., ... Alencar, A. (2014). Cracking Brazil's Forest Code. *Science*, 344(April), 363–364. doi:10.1126/science.124663
- Souza, I. F., Souza, Alexandre, F., Pizo, M. A., & Gislene, G. (2010). Using tree population size structures to assess the impacts of cattle grazing and eucalypts plantations in subtropical South America. *Biodiversity and Conservation*, 19, 1683–1698. doi:10.1007/s10531-010-9796-y
- Tabarelli, M., Mantovani, W., & Peres, C. A. (1999). Effects of habitat fragmentation on plant guild structure in the montane Atlantic forest of southeastern Brazil. *Biological Conservation*, 91, 119–127.
- Telila, H., HYlander, K., & Nemomissa, S. (2015). The potential of small Eucalyptus plantations in farmscapes to foster native woody plant diversity: local and landscape constraints. *Restoration Ecology*, 23(6), 918–926. doi:10.1111/rec.12257/supinfo
- Walker, L. R., Wardle, D. A., Bardgett, R. D., & Clarkson, B. D. (2010). The use of chronosequences in studies of ecological succession and soil development. *Journal of Ecology*, 98(4), 725–736. doi:10.1111/j.1365-2745.2010.01664.x
- Zahawi, R. A., Reid, J. L., & Holl, K. D. (2014). Hidden Costs of Passive Restoration. *Restoration Ecology*, 22(3), 284–287. doi:10.1111/rec.12098
- Zermeño-Hernández, I., Pingarroni, A., & Martínez-Ramos, M. (2016). Agricultural land-use diversity and forest regeneration potential in human-modified tropical landscapes. *Agriculture, Ecosystems and Environment*, 230, 210–220. doi:10.1016/j.agee.2016.06.007